

STAKEHOLDER UPDATE

D79 Stakeholder Notice – Temporary Northern Loading Dock

Update D79: September 2024

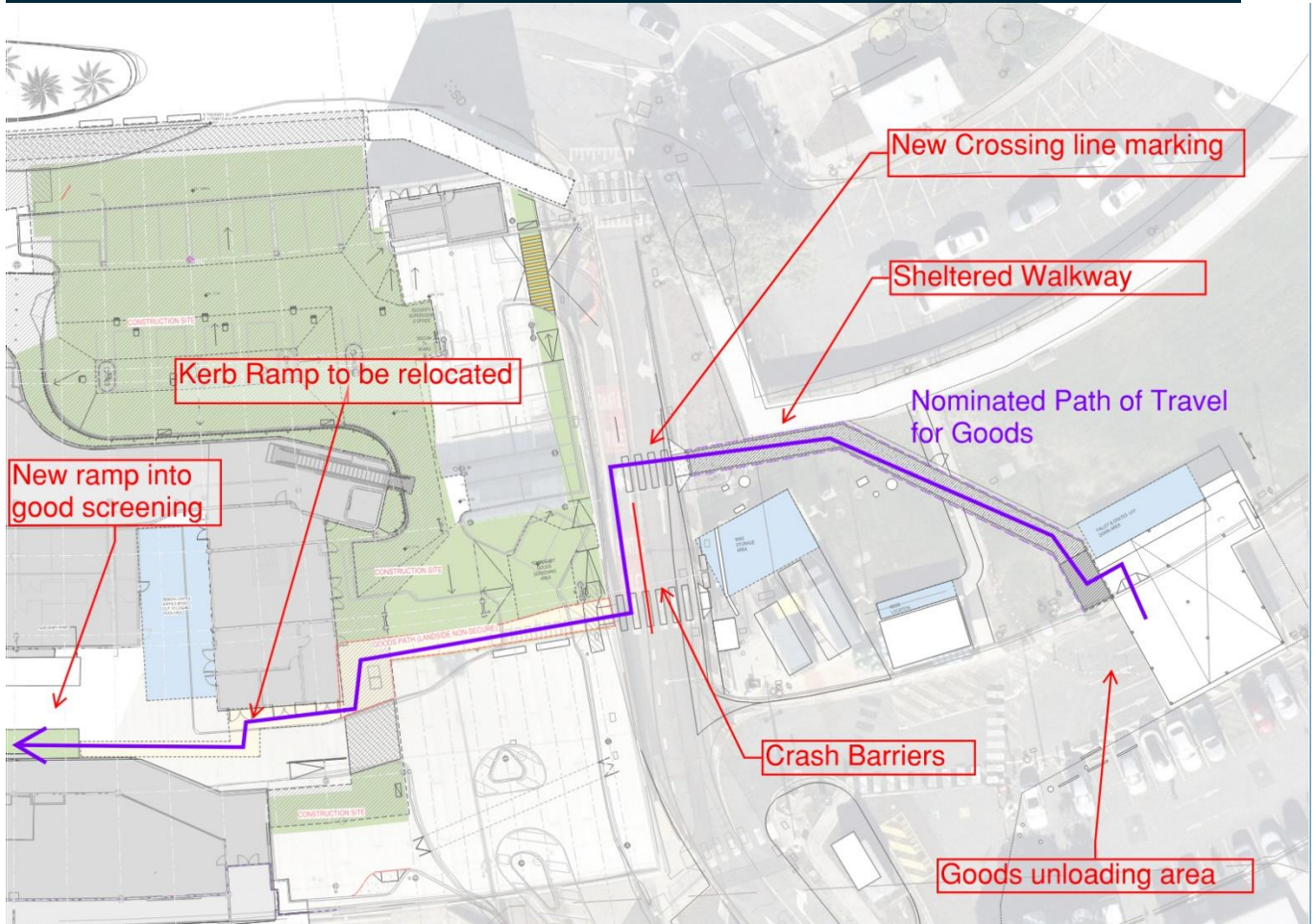

BACKGROUND

The operation of the temporary Northern Loading Dock will need to be transitioned to the new temporary loading dock to allow for the progression of the construction works to the temporary Northern Screening area.

SCOPE

- Goods screening at the Loading dock will remain in its current place the closure of the dock will be simply for vehicle traffic
- Temporary Northern Loading Dock will become operational from **00:00 Friday 20/09/2024.**

For more information:

Mohaned ElGubbi, DTB SUP Project Manager on email: Mohaned.ElGubbi@bne.com.au
www.bne.com.au/projects

- Northern Loading dock closure for vehicles will be 23:59 Thursday 19/09/24

IMPACT

- Storage of materials in existing loading dock to be relocated to designated storage areas by relevant tenancies
- Existing Northern loading dock will be closed for delivery vehicles. All deliveries will need to be redirected to Temporary Loading Dock.
- Any pallets will be unloaded by an operator with a forklift (BAC Provided). BAC will provide trolleys & cages for unloading and delivering of goods.
- Deliveries needs to be unloaded at the sheltered area & enter the DTB via the dedicated route.
- Existing Northern Loading dock screening to remain operational during this phase of works.

NEW DESIGNATED STORAGE AREA

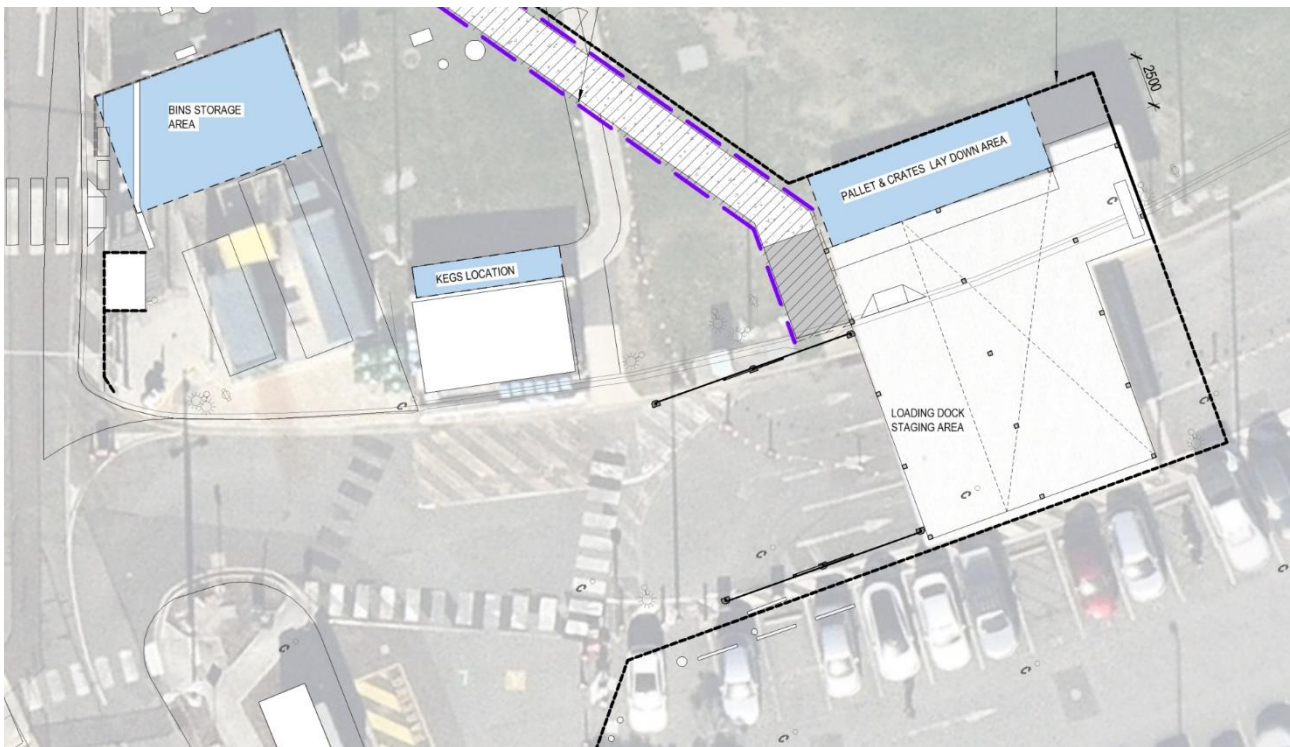

For more information:

Mohaned ElGubbi, DTB SUP Project Manager on email: Mohaned.ElGubbi@bne.com.au
www.bne.com.au/projects

NEW VEHICLE ROUTE



All delivery vehicles will now unload goods from at the Temporary loading Dock. Trucks will be leaving via the carpark exit.

FORKLIFT OPERATIONS

BAC will be providing trolley cages, keg trolley and goods cage to accommodate the unloading of goods from delivery trucks. This also includes a forklift hire until the dock leveller is installed.

Forklift operation hours will be daily from 4:30am – 4:30pm. Operator will unload the goods into staging area which staff will need to delivery via the new designated route. Deliveries can be made outside of these hours, noting no forklift operations are available.

NEW DELIVERY ROUTE TO DTB

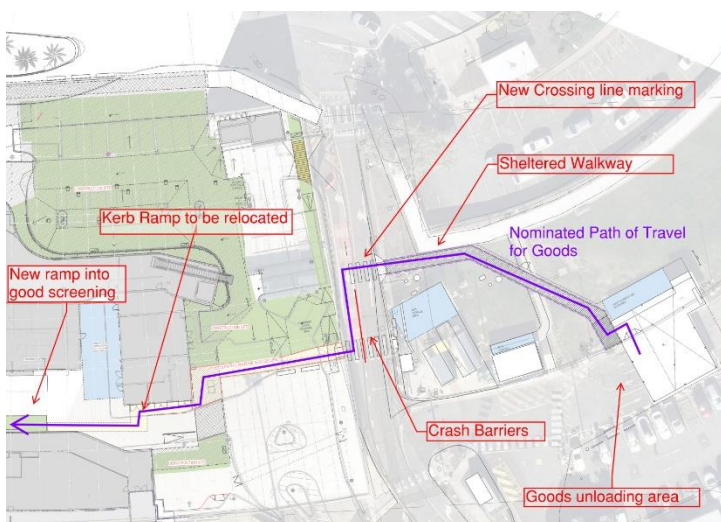

Deliveries need to be unloaded from pallets at the sheltered area, enter the DTB via the dedicated route as indicated in blue into existing goods screening area.

For more information:

Mohaned ElGubbi, DTB SUP Project Manager on email: Mohaned.ElGubbi@bne.com.au
www.bne.com.au/projects