

# Stakeholder Notice



## DTB Car Park 2 Extension Project (P2X)

STK-N 1243  
Date 6 August 2025

[Weekly Works - Power BI](#)

As part of the Domestic Terminal Car Park Expansion Project (DTBP2X), mobile crane operations will be undertaken at Brisbane Airport to support the lifting of roof sheets and solar panels materials to the rooftop of the multi-level car park. This notice outlines the closures, schedule, scope, and safety controls in place to ensure safe and efficient delivery.

### Location

**P2 & P2X Crane impact locations:**



Figure 1: Impact locations

## Scope of Works

### **Craneage of roof sheets and solar panels**

**Date: 8 August 2025**

**Time: 6:30 AM – 4:00 PM**

#### **Alpinia Road (set up 1)**

- Location 1 shown in Figure 2: Crane Locations.
- Closed approx. 6:30 AM to 9:30 AM for crane activities.
- Pedestrians for the hotel will be managed via a stop-go system, and a maximum wait time of 1-2 minutes is expected.
- Figure 3 shows the proposed traffic management.

#### **P2 Car park (set up 2)**

- Location 2 shown in Figure 2: Crane Locations.
- Level 4 P2 speed ramp closed approximately between 10:00 AM - 1:00 PM for crane activities.

#### **P2X (Set up 3)**

- No impacts expected

# Additional Information

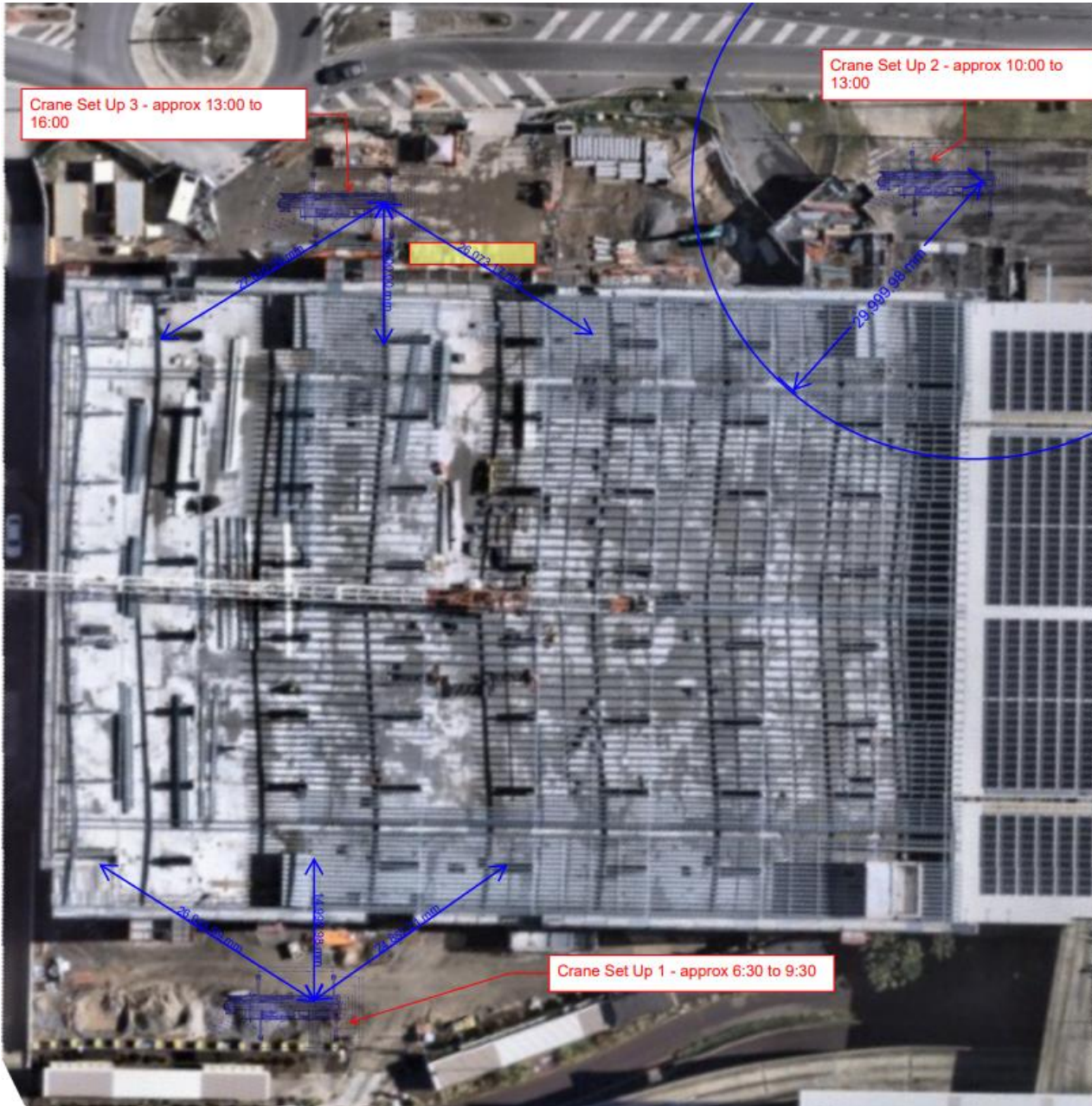

Figure 2: Crane Locations.

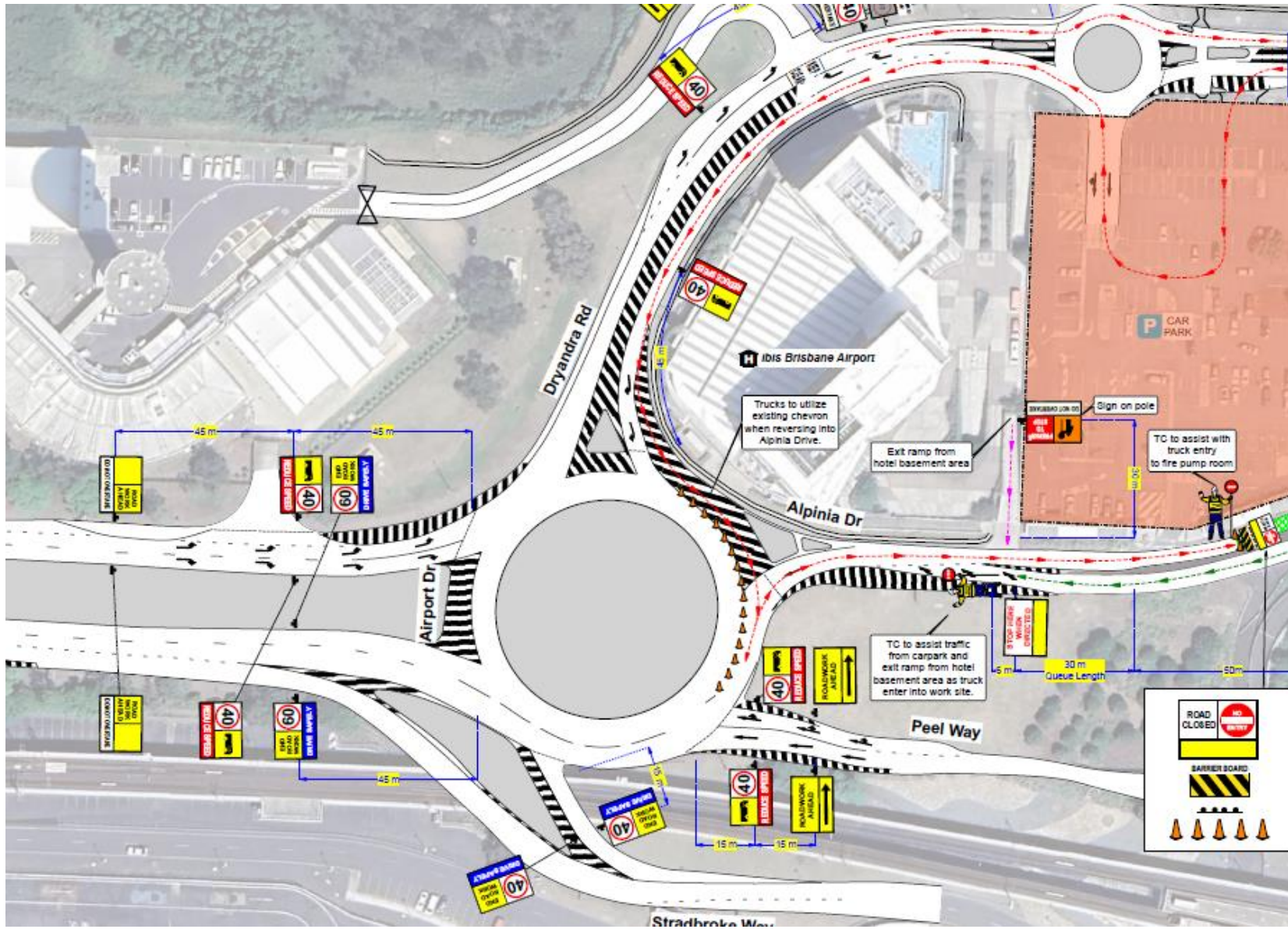

Figure 3: Proposed traffic management

## Impacts

- **General Construction Noise:** Expect typical construction noise during the upgrade process, which may include sounds from machinery, drilling, and other construction activities.
- **Traffic Management:** Temporary holding of pedestrians for the hotel during lifts. 1–2-minute holding times expected. (Traffic controllers to assist).
- **Safety Measures:** Temporary fencing and other safety measures will be in place to ensure the safety of all personnel.

## Project Contacts

### KEY CONTACTS BAC

SNR PM/ Project lead

Karl Skoroszewski

0422 955 048

[karl.s@bne.com.au](mailto:karl.s@bne.com.au)

Project Manager

Nick Zacharin

0407 733 818

[Nicholas.Zacharin@bne.com.au](mailto:Nicholas.Zacharin@bne.com.au)

Communications Manger

Lauren Kelly

0421 866 863

[Lauren.kelly@bne.com.au](mailto:Lauren.kelly@bne.com.au)

### KEY CONTACTS ADCO

Project Manager

Stuart Smith

0475 757 788

[ssmith@adcoconstruct.com.au](mailto:ssmith@adcoconstruct.com.au)

Snr Project Engineer

Zung Pham

0448 872 144

[Zpham@adcoconstruct.com.au](mailto:Zpham@adcoconstruct.com.au)

Snr Site manager

Enda Conneely

0409 871 074

[econneely@adcoconstruct.com.au](mailto:econneely@adcoconstruct.com.au)

**Airport Duty Manager contactable 24/7, 07  
3406 3171**