

# Stakeholder Notice

## DTB Car Park 2 Extension Project (P2X)

STK-N 1243  
Date 11 August 2025

[Weekly Works - Power BI](#)

As part of the Domestic Terminal Car Park Expansion Project (DTBP2X), mobile crane operations will be undertaken at the project site to support the lifting of roof sheets and solar panels materials to the rooftop of the multi-level car park. This notice outlines the closures, schedule, scope, and safety controls in place to ensure safe and efficient delivery.

### Location

P2X Crane impact locations:



Figure 1: Impact locations

## Scope of Works

### **Craneage of roof sheets and solar panels**

**Date: Friday 15 & Tuesday 19 August 2025**

**Time:**

Friday  
6:30 AM –9:30 AM

Tuesday  
4:00 AM –11:30 AM

#### **Dryandra Road (Friday (15/08))**

- Crane set up within the site via Dryandra Road
- Long roof sheet truck parked on Dryandra Road from 6:30 AM
- Southbound lane closure on Dryandra Road from 6:30 AM to 9:30 AM
- Hotel access to remain open throughout
- Figure 3 demonstrates the proposed traffic guidance scheme

#### **Alpinia Road (Tuesday (19/08))**

- Alpinia Drive closure from 4 am
- Crane entering site via Alpinia Drive from 4 am
- semi-trailers with counterweight coming to the site from 4 am for the crane to set up, and later at 9:30 for demobilisation
- Long roof sheet truck entering Alpinia Drive via Airport Drive from 6:30 am with one pilot vehicle.
- Crane to lift the roof sheet off the truck from Alpinia Drive.
- Hotel exit to remain open throughout
- 1–2-minute hold times for pedestrians when lifting the roof sheets over the covered walkway
- Figure 4 demonstrates the proposed traffic guidance scheme

# Additional Information

<b>BSF MOBILE CRANES</b>			
			
<b>PROJECT DETAILS</b>			
CLIENT	ADCO		
PROJECT	Air Port Carpark		
SITE	Carpark		
LIFT DESCRIPTION	Roofing		
DRAWN BY	Jake Bishop		
PAGE	1 OF X	DATE	28/07/2025
REVISION	A	A3 SCALE	As Drawn

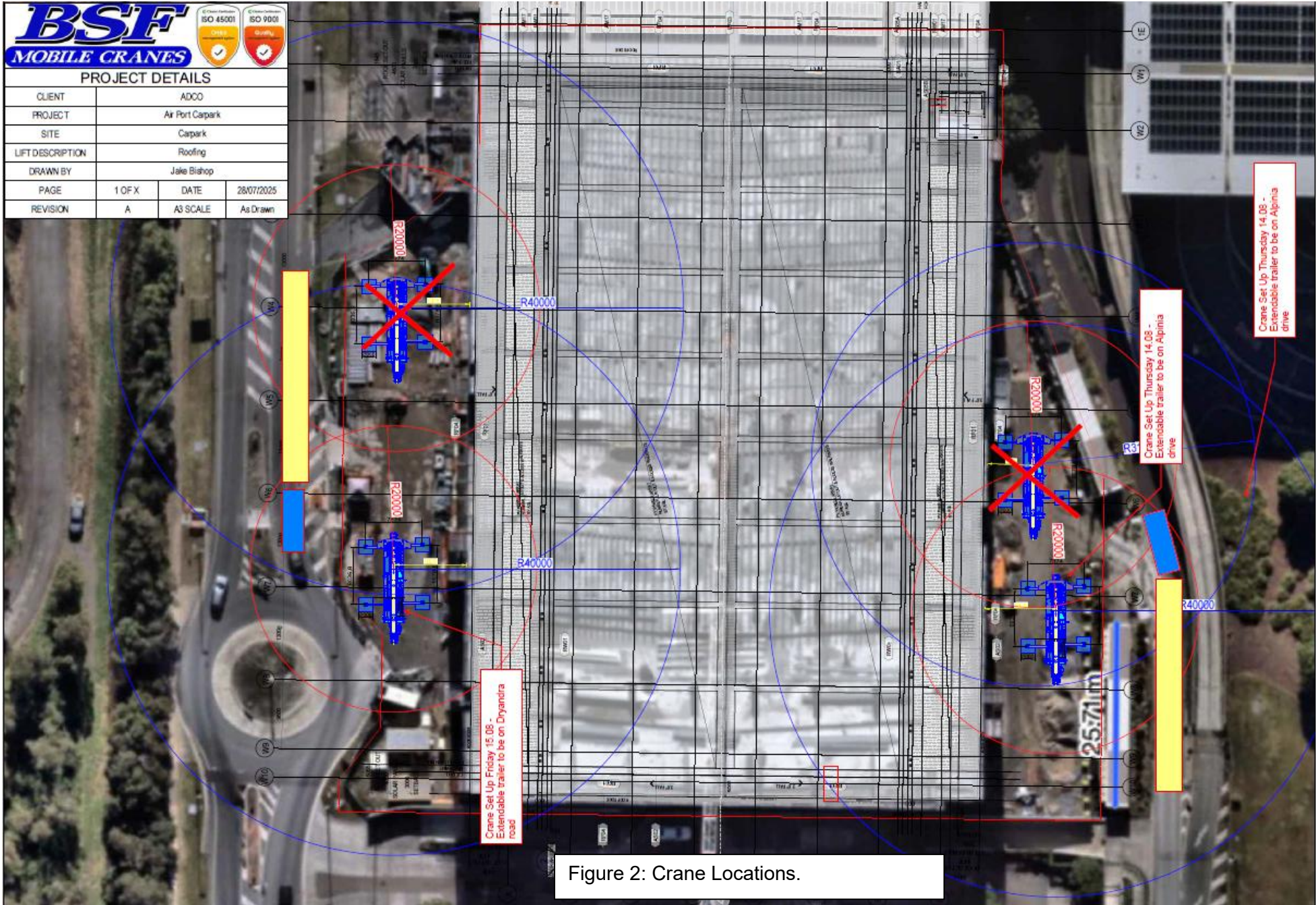

Figure 2: Crane Locations.

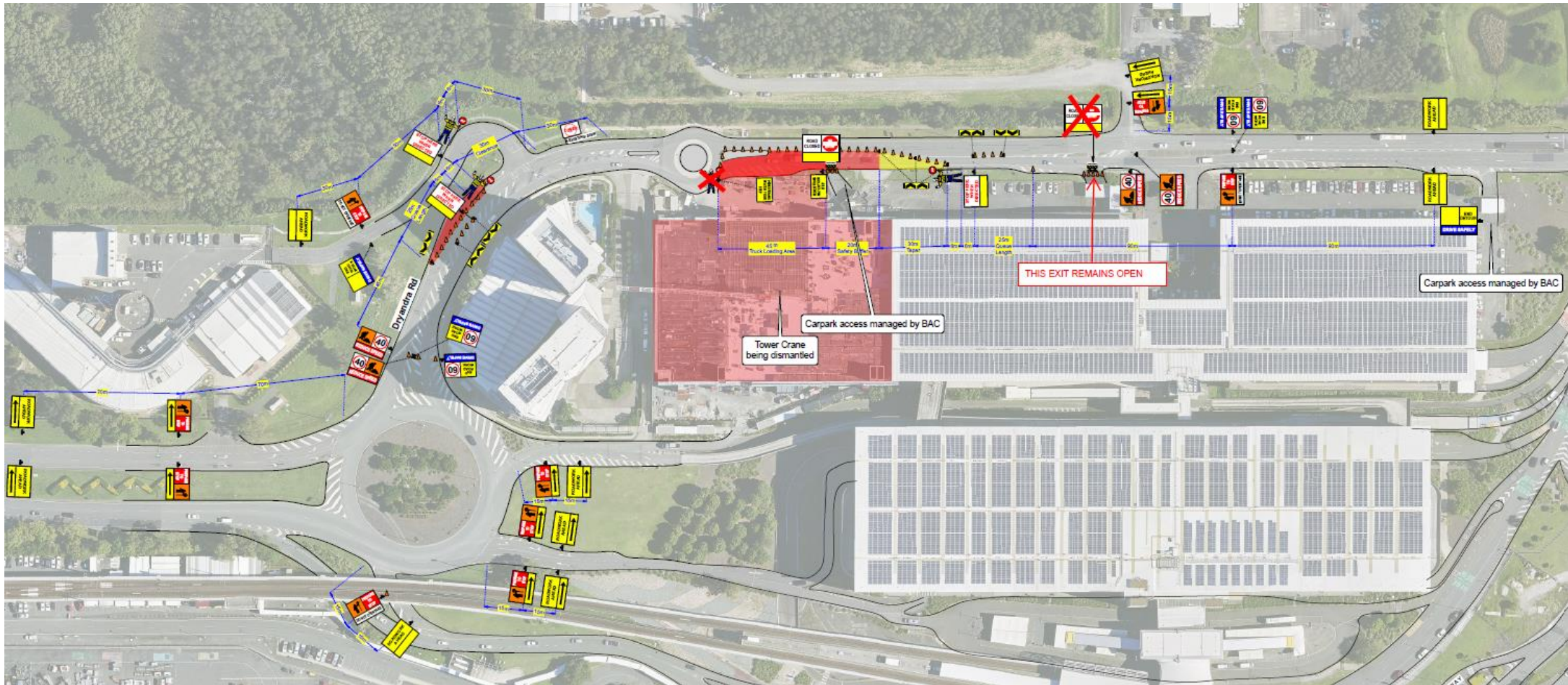

Figure 3: Proposed traffic management for single lane closure on Dryandra Road



## Impacts

- **General Construction Noise:** Expect typical construction noise during the upgrade process, which may include sounds from machinery, drilling, and other construction activities.
- **Traffic Management:** Temporary holding of pedestrians for the hotel during lifts. 1–2-minute holding times expected. (Traffic controllers to assist).
- **Closure of South bound lane:** Temporary closure of the south bound lane for on Dryandra road which will be managed to allow traffic flow, and additional 1-2 minute wait is to be expected.
- **Closure of P1 speed ramp:** Friday 15 August from 6:30 am to 9:30 am
- **Closure of Alpinia and P1 premium exit:** Tuesday 19 August from 4:00 AM –11:30 AM
- **Safety Measures:** Temporary fencing, traffic control and other safety measures will be in place to ensure the safety of all personnel.

## Project Contacts

### KEY CONTACTS BAC

SNR PM/ Project lead

Karl Skoroszewski

0422 955 048

[karl.s@bne.com.au](mailto:karl.s@bne.com.au)

Project Manager

Nick Zacharin

0407 733 818

[Nicholas.Zacharin@bne.com.au](mailto:Nicholas.Zacharin@bne.com.au)

Communications Manger

Lauren Kelly

0421 866 863

[Lauren.kelly@bne.com.au](mailto:Lauren.kelly@bne.com.au)

### KEY CONTACTS ADCO

Project Manager

Stuart Smith

0475 757 788

[ssmith@adcoconstruct.com.au](mailto:ssmith@adcoconstruct.com.au)

Snr Project Engineer

Zung Pham

0448 872 144

[Zpham@adcoconstruct.com.au](mailto:Zpham@adcoconstruct.com.au)

Snr Site manager

Enda Conneely

0409 871 074

[econneely@adcoconstruct.com.au](mailto:econneely@adcoconstruct.com.au)

**Airport Duty Manager contactable 24/7, 07  
3406 3171**