

Stakeholder Notice

DTB SUP – Central Check in link bridge works

STK-N D301
Date 27 August 2025



[Weekly Works - Power BI](#)

As part of the DTB Project works, Lendlease are required to install new balustrade panels to the Level 2 link bridges in the Central Zone as part of the security upgrades to the terminal.

Location

Southern Check In / Central Works Zone

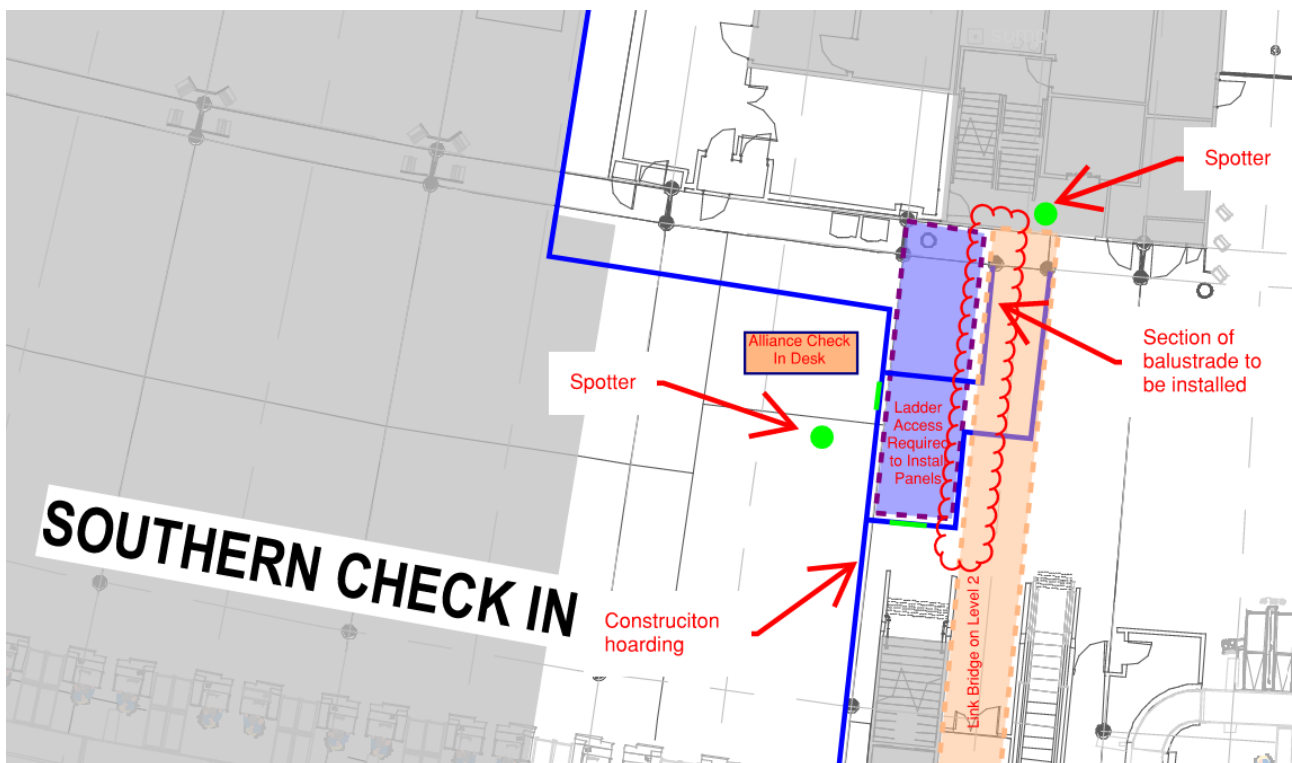

Scope of Works

- Spider crane to be mobilised to Level 2 Central Work Zone to lift panels into place
- Access is required on the southern side of the link bridge from Level 1 to bolt the new panels to the brackets

Impacts

Works to commence from 2200, Sunday 31 August.

BAC / Airline staff access to the Level 2 administration offices via the temporary door from Southern Check-In will be impacted during the works. Lendlease propose to have spotters within the Southern Check-In area and at the BAC stair / lift to manage access during the works.

Project Contact

BAC Project Manager:

Mohaned El Gubbi

Phone: 0411 067 122

Email: mohaned.elgubbi@bne.com.au

Airport Duty Manager contactable 24/7, 07 3406 3171