



FIRE EMT

Emergency Management Training



SAFETY NOTICE 2

International Terminal Common User Self Service Project Level 4 Ceiling Rectification Works

The following essential information must be passed to all ITB tenants and stakeholders who are to make themselves aware of these changes in particular Level 4 staff.

As part of the International Terminal Common User Self Service (CUSS) project requires ceiling rectification works on Level 4 and in line with BAC Stakeholder Notice: [I-110 - L4 Ceiling Grid Removal](#).

During the period 2nd Sept to 11th Sept the work in the northern end or check in area adjacent to Check in Rows 1 & 2 will temporarily affect the emergency egress indicated below in the yellow circle in diagram 1, this will be for approximately 4 hours each night.

If evacuation is required to landside from the northern end of the arrivals hall airside (Zone 16) egress should be made via the Central egress indicated by the dotted green line below.

If evacuation is required from the Goods Lift Corridor the northern external emergency egress staircase must be used. (indicted by blue arrow below)

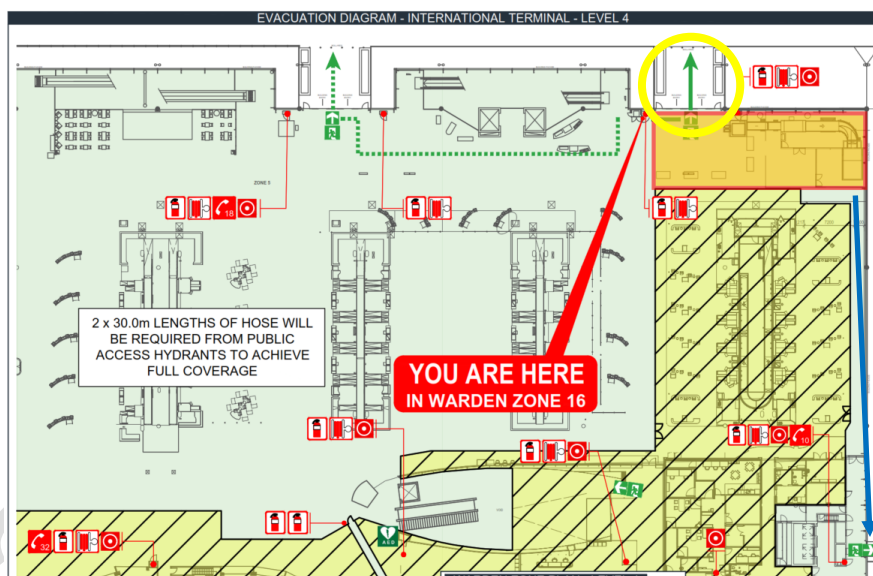

Diagram 1

Evacuation Diagrams have not been amended for this short period of time

Wardens in Zone 16 as well as all staff working in these areas are to familiarise themselves with these temporary amendments.

Please contact me via email with any questions regarding these changes throughout the project.

Garry Dawson (GiFireE) BAC Fire Safety Advisor

Mob: 07 5428 1843 Ext 4

Email: garry.dawson@fireemt.com.au